



MEASURING & ADDRESSING LEARNING LOSS

Until districts can assess the potential damage to learning, it will be difficult to outline an improvement plan.

Learning losses are not evenly distributed across school districts, nor are the challenges students are facing in the wake of the COVID-19 school closures.

All students—especially students receiving remote instruction—are absent more often than in a typical school year. Many are not completing their assignments. Some have not been heard from in months. When this information sits in multiple data silos, how do you know which students are falling the farthest behind?

WHO ARE YOUR MOST VULNERABLE, STUDENTS, AND HOW BEST CAN YOU SERVE THEM?

COVID-19 has exacerbated existing inequities facing low-income and minority students who were already vulnerable to falling behind.

SchoolStatus compiles and charts multiple student data points to demonstrate levels of student learning loss by age, ethnicity, geography, socioeconomic factors, and more.

- Compare benchmarks to assessments, current and historical, even with partial results
- Explore by demographics including ethnicity and socioeconomic status
- Highlight vulnerable students using attendance and discipline trends
- Reveal lost or disengaged students with call and text history
- Survey historical data to assess learning gaps between student groups
- Inform classroom instruction with reliable insights

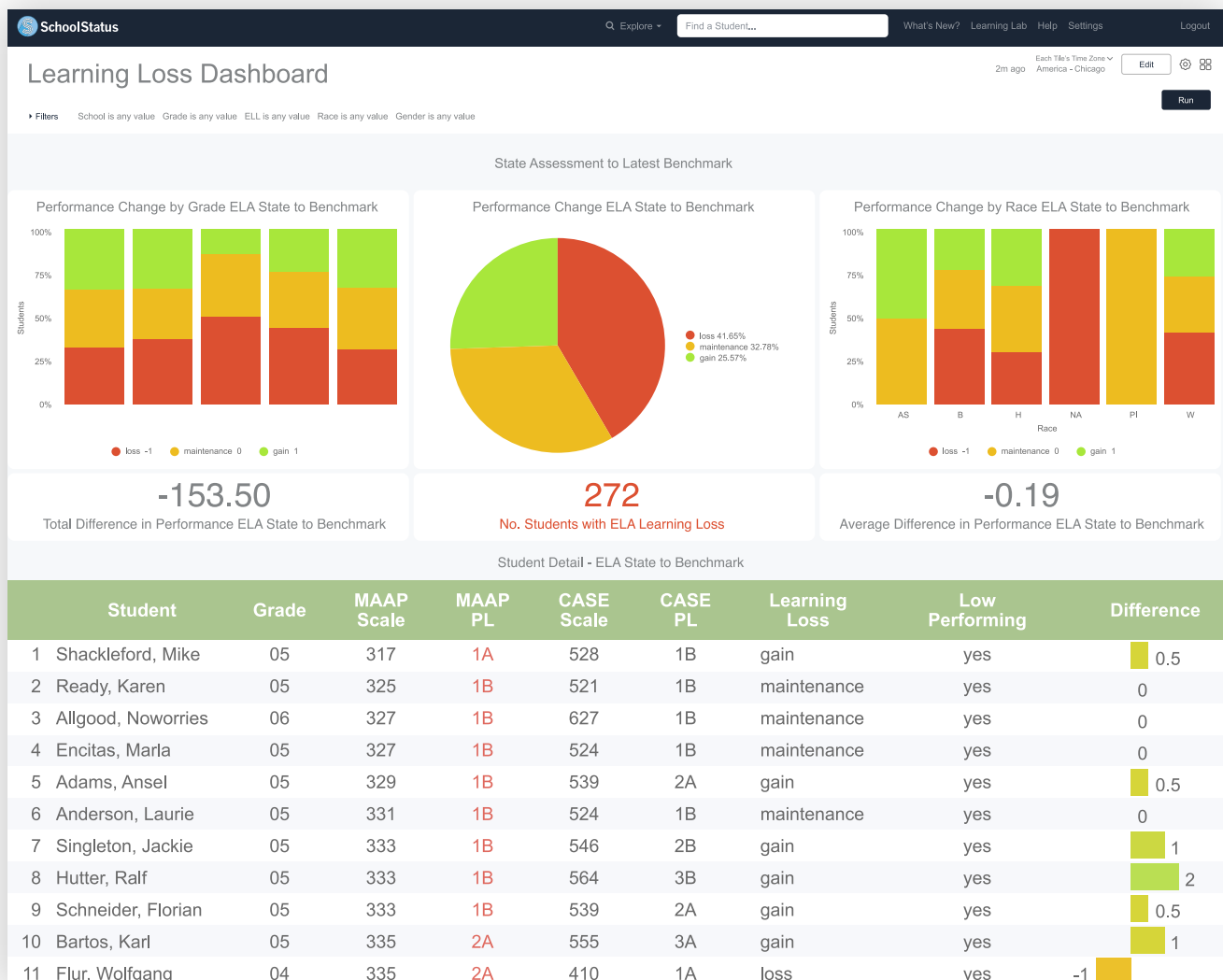

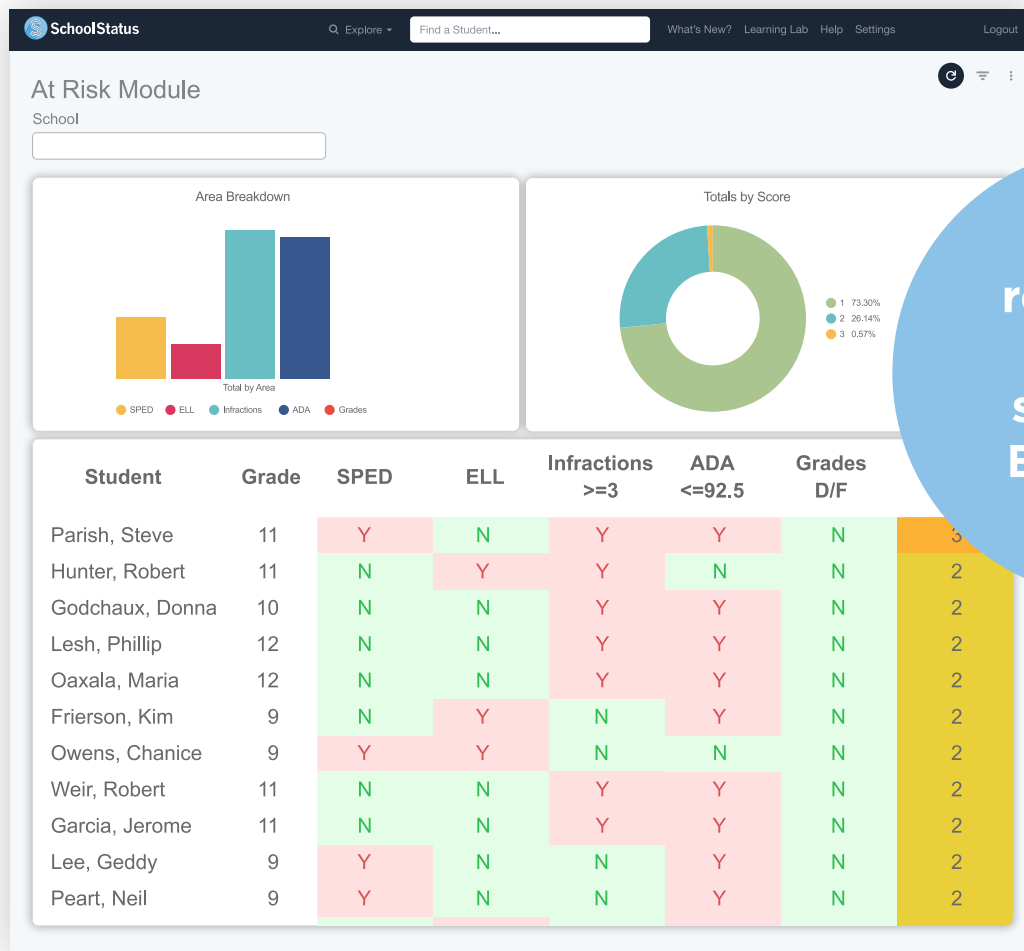

**Dig in,
reach out,
and get
students
BACK ON
TRACK**

ENGAGE STUDENTS & PARENTS

SchoolStatus' industry-leading communication tools empower educators to reach out and engage students and families earlier than complex interventions.

Identify vulnerable students, then call, text, or email stakeholders from your desktop or smart phone. All communication is delivered to the recipient's phone with no need for a parent app or online login—helping you reach more parents than ever before.

Automatic call recording and text logs ensure communication is tracked and available for review when needed, protecting your efforts and removing the burden of manual logs.



I'm in SchoolStatus every day. We have quarterly focus meetings where we pull all the data and come together to be a problem-solving unit with actionable takeaways. Everything is talking to SchoolStatus so they have all the assessments and year-over-year data and we go all the way down to the individual communication piece. We spend a lot of time in SchoolStatus using it as a one-stop-shop. Before SchoolStatus we had to go to all the different systems and pull it down and manually put it in a giant excel spreadsheet. Now SchoolStatus does it for us."

- Patty Cooper, *Chief Academic Officer, Pass Christian School District - MS*

"It's easy and convenient. Many parents and students don't check email, but they do check their text messages. I have been more successful getting contact with parents through SchoolStatus all year. I also like that it keeps records of the calls and texts. Thank you."

- Elaina Gibson, *Norman School District - Oklahoma*

"Great place to see student info in one place and a great way to have a record of parent contact."

- Joni Free, *Searcy School District - Arkansas*

HOW WE DO IT

SchoolStatus connects disjointed data points from multiple sources such as your SIS, State, and Benchmark assessments, and integrates them into one easy-to-access place. Historic and real-time, disaggregated data identifies exactly who needs interventions, how much ground they've lost, and in what areas educator and district leaders should first address to get them back on track.

Quickly gather high-level insights about your school district or dive deep into individual student performance.

Easy-to-use modules, custom reporting, and transparent communication records give your leadership team the tools they need to assess learning loss, pinpoint at-risk subgroups or individual students, and accelerate learning.

Take advantage of access to a PhD data scientist as well as 24/7 support.

www.schoolstatus.com | answers@schoolstatus.com | 1.855.9.STATUS